The Best Advertising Medium.

DAILY NEVADA STATE JOURNAL.

Full Local and Telegraphic News

VOL. XLV. RENO. WASHOE COUNTY, NEVADA, SATURDAY MORNING, JUNE 29, 1895. NO. 73

NEVADA STATE JOURNAL

Published Daily and Weekly by

Kelley & Webster.

TERMS OF SUBSCRIPTION:

Daily one year, by mail	$8 00
Daily six months, "	3 00
Daily, by Carrier, per week	15
Weekly, one year, by mail	2 00
Weekly, six months, "	1 00

☞ The Daily, containing the latest telegraphic news, is published every day except Mondays. The Weekly is published on Saturdays.

TIME TABLES.

Time of Arrival and Departure of Trains at Reno.

ARRIVES	TRAIN.	DEPARTS
	SOUTHERN PACIFIC.	
8 55 p. m.	No. 1, Eastbound Express	9.05 p. m.
8:15 a. m.	No. 3, Eastbound fast mail	8:25 a. m.
4:15 p. m	No. 2, Westbound Express	4:30 p. m.
8:15 p. m.	No. 4, Westbound fast mail	8:25 p. m.
	VIRGINIA & TRUCKEE.	
	No. 1, Virginia Express	8:45 a. m.
7:55 p. m.	No. 2, San Fran. Express	
	No. 3, Local Passenger	1 45 p. m
11:40 a m.	No. 4, Local Passenger	
	N.-C.-O. RY.	
	Express and Freight	8 50 a. m.
.15 p. m.	Express and Freight	

Time of Arrival and Departure of Mails at Reno.

MAIL.	ARRIVES	CLOSES.
San Francisco Sacramento and points in California and Oregon	8:15 a. m. / 9:25 p. m.	4:00 p. m. / 7:15 p. m.
Ogden, all Eastern points	8:15 p. m.	8:00 a. m.
Carson, Virginia and all Southern points	3:05 p. m.	8:00 a. m.
Susanville and all points north	4:15 p. m.	8:00 a. m.

Buffalo Meadows and Sheephead mail arrives every Thursday at 1:15 P. M. and close every Friday at 8 00 A. M.

V. & T. locked pouch from Virginia and Carson arrives at 11:45 A. M. mail for same closes at 1 30 P. M.

Postoffice Hours:

From 9:00 A. M. to 6 P. M. Sundays from 9 to 10 A. M.

Arcade Restaurant!

D. McKISSICK, Proprietor.

The Finest Family Restaurant In Town.

THE table is served with the very best the market affords.
The most courteous of attendants, and every effort made to please.

Meals - - - - - - - - 25 cts.

☞ Sunday dinners a specialty.
my 1tf Commercial Row, Reno, Nev.

W SANDERS,

Funeral Director.

GRADUATE OF——
Clarke's School of Embalming.

Preparation of bodies for transportation a specialty

A complete stock of
UNDERTAKER'S SUPPLIES—
Always on hand

Being owner of Hillside Cemetery, parties desiring burial plots will profit by purchasing of me direct and not through other parties.

All prices reasonable and first class work guaranteed.

Undertaking Parlors in Opera House Building cor Plaza and Sierra streets.

SAINT ELMO,

Virginia Street, Reno.

CHURICH & SHEPPARD, Proprietors.

Wines, Liquors and Cigars.

The Best Brands of Everything In the Line Always on Hand.

FANCY DRINKS A SPECIALTY.

COZY CLUBROOMS.

SWISS HOTEL.

J. REA & F. MARRA, Props.,
Virginia Street, next door to Fraser's meat market.
P. O. Box 517, RENO, NEV.

First-Class Accommodations For Families.

Fine Wines and Brandies, Claret and White Wine

50 Cents per Gallon.

Low rate given at Wholesale.

Also Fine Sherry and Port Wine.

A carload of Claret and White Wine just received.

☞ Goods delivered to any part of the city free of charge.

Winery and Distillery at Gilroy.
P. O. Box 23, GILROY, Cal.
se8tf

WOOD FOR SALE.

Four-Foot Wood, $5

PER CORD, DELIVERED.

J. F. AITKEN,

UNCLE DICK OGLESBY.

Two Characteristic Stories of the Genial Ex-Governor of Illinois.

I think it was during the Cleveland-Blaine campaign that ex-Governor Oglesby of Illinois, "Uncle Dick," as he is familiarly known, first made a stay of any length in New York.

He and a companion had a sumptuous luncheon, ordered of course by the introducer, who wound up by inviting the governor to smoke. The clerk at the cigar counter handed out some fine Havana cigars. Uncle Dick was about to take one, when some thought arrested his hand, and he asked:

"What's the price of these?"

"Twenty-five cents," was the reply.

"Holy smoke!" ejaculated the governor. "Put 'em back! Put 'em back, quick!"

"But, governor, this is my treat," said his friend.

"Daren't do it! Daren't do it! Put 'em back!"

"Yes, but governor"—

"I tell you I daren't do it. Why, man, if they should ever find out in Illinois that I smoked a 25 cent cigar in New York, they'd turn me out of the church, and it would ruin me politically forever. Daren't do it! Ten cent cigars are good enough for me in New York and 5 centers at home."

Uncle Dick always prided himself on his success in campaigning when called upon to reach a man's vote through his family pride.

On one of his tours he passed through a country town in Illinois, when he came suddenly upon a charming group—a comely woman with a bevy of little ones about her—in a garden with a high picket fence in front of it. He stopped short, then advanced and leaned over the front gate.

"Madam," said he in his most ingratiating way, "may I kiss these beautiful children?"

"Certainly, sir," the lady answered demurely, "there is no possible objection."

"They are lovely darlings," said Uncle Dick, after he had finished the eleventh. "I have seldom seen more beautiful babies. Are they all yours, marm?"

The lady blushed deeply.

"Of course they are—the sweet little treasures. From whom else, marm, could they have inherited these limpid eyes, these rosy cheeks, these profuse curls, these comely figures and these musical voices?"

The lady continued blushing.

"By the way, marm," said Uncle Dick, "may I bother you to tell your estimable husband that Richard J. Oglesby, Republican candidate for governor, called upon him this evening?"

"Alas, sir," quoth the lady, "I have no husband."

"But these children, madam—you surely are not a widow?"

"If [illegible] you were mistaken, sir, when you first came up. These are not my children. This is an orphan asylum!"—Exchange.

Doctors or No Doctors.

Take haphazard the number of people of both sexes and of all ages. Divide them into [illegible]. Let the doctors of each [illegible] have a community to themselves—the division would be in [illegible] the difference which exists between [illegible] as prescribed, say, by [illegible] and by an English doctor, has to be experienced to be believed. Let the allopathists, the homœopathists, the hydropathists, the thousand and one sets of medical faddists, all have a community of their own. Give the nostrum mongers free hands. Suffer the faith healers to work, unimpeded, somewhere, their own sweet will, and amid the whole number of the communities permit one to be set apart in which no doctor of any sort or kind, regular or irregular, shall be allowed to place a foot or have a voice. If such a test were feasible, I wonder what the result would be. Or, rather, I do not wonder—I should like to have a wager depending on the issue.

I would wager that, all things being equal—position, climate, circumstances, constitution, age—the physical history of all those communities would be pretty well of a sameness. They would all suffer from the same diseases, would beat them or be beaten by them, in much the same way, and would die at about the same age. Of this I am certain—and in this I believe that the physicians themselves would be upon my side—that the medically supervised communities would be every whit as closely acquainted with pain, disease and suffering before the curtain finally fell as that one community in which no doctors were.—All the Year Round.

The Chattahoochee river in Georgia is so called from an Indian expression meaning "painted rocks." At several places on its banks the cliffs have peculiar markings that resemble artificial paintings.

NOT WHAT WE SAY, but what Hood's Sarsaparilla Does, that tells the story of its merit and success. Remember **HOOD'S Cures.**

JUST OUT. ENTIRELY NEW

The $5 "Double Combination Life and Accident Policy" issued only by the

Bankers' Alliance

OF CALIFORNIA.

NO OTHER COMPANY OF LIKE AGE did the immense business in 1894 as did the Bankers' Alliance. In competition with the leading companies of the United States it stood second in California and first in Colorado. Endorsed and licensed by 22 States. The benefit of two policies in one. Pure, plain insurance, unmixed with investment or banking at one-half the usual rates. Buy your life and accident insurance in the West and stop paying tribute to the East. jn22tf

ASSIST NATURE a little now and then in removing offending matter from the stomach and bowels and you thereby avoid a multitude of distressing derangements and diseases, and will have less frequent need of your doctor's service

Of all known agents for this purpose, Dr Pierce's Pleasant Pellets are the best. **Once used, they are always in favor.** Their secondary effect is to keep the bowels open and regular, not to further constipate, as is the case with other pills. Hence, their great popularity with sufferers from habitual constipation, piles and their attendant discomfort and manifold derangements. The "Pellets" are purely vegetable and perfectly harmless in any condition of the system. No care is required while using them; they do not interfere with the diet, habits or occupation, and produce no pain, griping or shock to the system. They act in a mild, easy and *natural* way and there is no reaction afterward. Their help *lasts*.

The Pellets cure biliousness, sick and bilious headache, dizziness, costiveness, or constipation, sour stomach, loss of appetite, coated tongue, indigestion, or dyspepsia, windy belchings, "heartburn," pain and distress after eating, and kindred derangements of the liver, stomach and bowels. In proof of their superior excellence, it can be truthfully said, that they are always adopted as a household remedy after the first trial. Put up in sealed, glass vials, therefore always fresh and reliable. One little "Pellet" is a laxative, two are mildy cathartic. As a "dinner pill," to promote digestion, or to relieve distress from overeating, take one after dinner. They are tiny, sugar-coated granules, any child will readily take them

Accept no substitute that may be recommended to be "just as good." It may be *better for the dealer* because of paying him a better profit, but *he* is not the one who *needs* help

CONTRACTORS AND BUILDERS.

CHARLES E. CLOUGH,

BUILDER, ARCHITECT,
AND CO TRACTOR,

RENO, NEVADA.

Plans for buildings and estimates of cost furnished. Contracts taken for any size or style building. Residence near University. Orders left at Sunderland's shoe store will receive prompt attention. mar 10tf.

ANDREW PATTERSON,

BUILDER, ARCHITECT
AND CONTRACTOR.

—RENO, NEVADA.—

Plans for buildings and estimates of cost furnished. Contracts taken for any size or style building.
Orders left at A. Nelson's cigar store will receive prompt attention. jy20tf

BURKE BROTHERS,

RENO, NEVADA,

CONTRACTORS AND BUILDERS, WILL contract for brick and stone work for building furnaces, retorts, etc.

FIRST-CLASS BRICK FOR SALE.

☞ All work guaranteed. Correspondence solicited. aug15

H. J. THYES,

First National Bank Building, Virginia St., Reno, Nevada,

—DEALER IN—

IMPORTED AND DOMESTIC

Wines and Liquors,

By the Flask, Bottle, Gallon, Etc

STATE AGENT FOR—

Shasta Mineral Water,
Shasta Ginger Ale,
Orange Cider and
Lamp's St. Louis Beer.

ROBERT HARRISON,

DRAYMAN AND TRUCKMAN.

Freight Received at or Delivered to the Depot Carefully and Promptly.

Furniture Moving a Specialty.

Leave orders at McCullough's Drug Store, Commercial Row.

ALFRED NELSON

In order to make room for his new stock of goods will sell the old stock of

Gents' Furnishing Goods,

At Marvelously Low Prices.

CALL AND GET MY PRICES.

GEO. R. SMITH.

CIGARS AND TOBACCO,
PIPES AND NOVELTIES,

Next Door to Elite Saloon, Commercial Row.

Quiet Card Room in Rear of Store

BANK OF NEVADA.

VIRGINIA STREET, RENO, NEVADA.

Subscribed Capital, - -	$300,000	Geo. F. Turrittin, - - President
Paid up Capital, - -	150,000	Moritz Scheeline, - Vice President
Surplus, - - - -	57,000	R. S. Osburn, - - - - Cashier

DIRECTORS: Daniel Meyer of San Francisco; A. G. Fletcher L. Abrahams, J. N. Evans, G. F. Turrittin, Moritz Scheeline and A. Abrahams of Reno.

INTEREST PAID ON TIME DEPOSITS.

The Bank of Nevada, Reno, having a liberal credit with banks and bankers, is better able than ever to transact a general banking business, and to accommodate the agricultural, stockraising and business interests of all customers, and the patronage of the people is respectfully solicited.

The Bank will pay interest on time deposits at the rate of 4 per cent per annum. No charge for exchange on Pacific Coast business will be made to patrons.

The Bank will buy and sell exchange on San Francisco, New York, London and all the principal cities of the United States, Canada, Europe, China and Japan.

Special rates will be given for France, Germany, Italy and Switzerland.
Stocks and bonds bought and sold on commission.

Safe Deposit Boxes For Rent, Prices According to Size, Varying From $3.00 to $12.00 per Annum

FIRE INSURANCE!

MESSRS SCHEELINE & OSBURN OF THE BANK OF NEVADA, have been appointed Resident Agents for the following Fire Insurance Companies and patrons may be assured of receiving the most favorable consideration in regard to rates of insurance.

Alliance Assurance Co.	$ 5,000,000	Hartford Insurance Co	7,378,092	North British and Mercantile Co	16,893,335
Atlas Insurance Co	2,836,000	Imperial Insurance Co	10,125,500	Phoenix Insurance Co. of Brooklyn	6,346,562
Ætna Insurance Co.	10,807,000	Insurance Co. of North America	9,932,250	Pennsylvania Insurance Co	3,859,058
Caledonian Insurance Co	1,879,499	Liverpool and London and Globe Ins. Co	48,254,205	Palatine Insurance Co	8,500,000
Commercial Union Assurance Co	9,433,961	London and Lancashire Insurance Co	2,641,029	Royal Insurance Co	20,847,148
Fireman's Fund Insurance Co.	3,111,490	Lion Insurance Co	1,214,000	Sun Insurance Office of London	9,801,645
Girard Fire and Marine Insurance Co.	1,700,172	London Assurance Co.	8,707,727	Western Insurance Co. of Toronto	1,652,577
Fire Association Ins. Co. of Philadelphia	5,056,721	Manchester Insurance Co	3,978,838	Springfield Insurance Co	5,600,000
German-American Ins. Co. of New York	5,907,403	National Insurance Co	3,244,456		
Hamburg-Bremen Insurance Co	1,231,116	Niagara Insurance Co	2,214,193	Total Assets	$217,649,081

SODA WATER, SARSAPARILLA AND IRON, ORANGE CIDER,
CHAMPAGNE CIDER, BIRCH BEER, RASPBERRY SYRUP, ETC.

C. BECKER BREWING CO.

CORNER SIXTH AND SIERRA STREETS, RENO NEVADA.

Steam Beer now in stock, retailed by the Gallon.
The Finest of Lager Beer will be ready for delivery by the middle of June.
P. O. BOX 310.

Family Trade a Specialty.
Goods delivered to any part of the city.

C. BECKER, Manager.

A Complete Stock —OF— LATEST STRAW GOODS.

—THE— PIONEER CLOTHING HOUSE.

Spring and Summer Suitings of the Latest Eastern Patterns.

M. NATHAN'S,

Hats and Caps, Boots and Shoes.

VIRGINIA STREET, RENO, NEVADA. THE LATEST, CHEAPEST, AND BEST.

Negligee Shirts Fancy Underwear Furnishing Goods

J. M. McCORMACK'S

Marble and Granite Works.

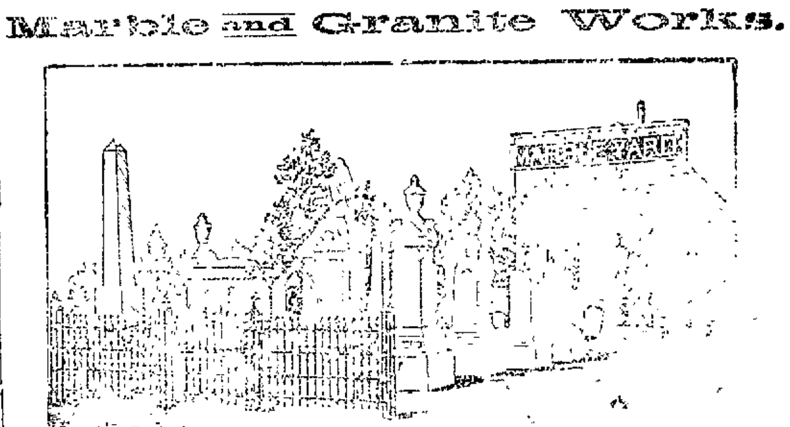

RENO, NEVADA.

Sole Agent for the Celebrated WROUGHT IRON FENCE. Designs and Prices Sent upon Application.

WIELAND'S LAGER

PARRY & EVANS.

Sole Agents for the State of Nevada for the sale of

John Wieland Brewing Company's

Celebrated Pure and Genuine Lager Beer.

HEADQUARTERS AND BOTTLING HOUSE

RENO, NEVADA

☞ Favorable terms given to the wholesale trade. All orders for general family use promptly filled and attended to

BOCK BEER

CONSTANTLY ON HAND

DIXON & BROTHER,

The Leading Butchers of Reno

MEATS OF ALL KIND

At Wholesale and Retail.

Finest Beef, Pork, Mutton, Veal and Sausages Constantly on Hand. Also Ham, Bacon and Dried Beef.

Fancy Meats of all kinds put up in the finest style of the art, and delivered to any part of the City free of charge.

GIVE US A CALL

MARKET—Corner Commercial Row and Sierra Street, Reno.

C. NOVACOVICH,

Wholesale and Retail Dealer in

Staple and Fancy Groceries, Vegetables

Green and Dried Fruits, Hardware, Crockery, Glassware, Tobacco, Wines, Liquors and Cigars.

All the novelties in Fancy Groceries. No need to send away for choice goods. Cash trade solicited and satisfaction guaranteed.

C. GULLING, President.
WM HENRY Sec

GEO. H. TAYLOR, Vice President.
FIRST NATIONAL BANK, Treasurer

RENO MILL AND LUMBER CO.

WHOLESALE AND RETAIL DEALERS IN

Rough and Dressed Lumber, Wood Turnings, Windows

Doors, Blinds, Mouldings, Pickets, Shingles and Packing Boxes

BEE MATERIAL OF ALL KINDS.

NewspaperARCHIVE® NewspaperARCHIVE®

NEVADA STATE JOURNAL

SATURDAY JUNE 29, 1895.

THE KENTUCKY RESOLUTIONS.

The majority of the Kentucky Democratic Convention acted on the principle established by the Republican League Convention at Cleveland. In both bodies there was much talk about silver, but neither adopted a resolution for or against free coinage. From a Republican standpoint the silence of the Cleveland Convention on the subject was a great victory for silver. The San Francisco *Chronicle* says so, and the Republican press of Nevada echo the opinion of the *Chronicle*. Democrats, acting upon the Republican principle, can now proclaim that the action of the Kentucky Convention, in ignoring the financial question in its platform, was a signal victory for the silver men. The Kentucky Convention nominated General Hardin, a free coinage man, for Governor and adopted the following resolutions:

First—The Democracy of Kentucky, in convention assembled, congratulate the country over the repeal of the McKinley law and upon the evidence we have on every hand of returning prosperity under the operations of reduced and equalized tariff taxation, and we denounce as fraught with danger and disaster the threat of our Republican adversaries to re-establish protective tariff and to reinaugurate a policy of unequal taxation, which, in connection with the general misgovernment by the Republican party, culminated in the business panic of 1893.

Second—The Democratic party, which has always stood for the separation of Church and State for the sake alike of civil and religious freedom, does not hesitate to condemn all efforts to create a distinction among citizens because of differences in faith as repugnant to an enlightened age and abhorrent to the instincts of American freemen.

Third—We affirm without qualification the principles and policies declared by the National Democratic platform of 1892, and declare that our present National Democratic administration is entitled to the thanks of the party for its honest, courageous and statesman like management of affairs and we express our confidence in the purity and patriotism of Cleveland and his coadviser, Secretary J. G. Carlisle.

How a convention, which expressed confidence in the purity and patriotism of Cleveland and Carlisle, could nominate and indorse for Governor, a man who has no confidence in Cleveland and Carlisle and does not indorse their financial policy, can probably be explained by those Nevada Republicans who profess to favor free coinage, but [illegible] that is opposed to it, as the action of those Republicans and Administration Democrats makes them wondrously alike and they are doubtless actuated by the same motives.

BUSINESS REVIVAL IN THE EAST.

The circular of Henry Clews, dealer in gold securities in New York, gives a glowing report of the condition and prospects of business in the Eastern States. It says "crop reports are more favorable than a few weeks ago, general trade continues to improve and there is every prospect of a brisk fall trade. The iron trade, one of the best commercial barometers, is in excellent condition, values raising and orders increasing; in fact, before long buyers will be compelled to rush in their orders if they wish to anticipate higher prices. The great staples of trade are quiet, but steady. In the East wages are rising and industries daily becoming more active. At the same time money is plentiful and easy while credits are sound. Importers are preparing for large arrivals, but the present lightness of exports causes little fear of gold shipments, as grain and cotton bills will soon be available and Europe is likely to be a liberal purchaser of our investments."

That is a rose-colored, or more correctly speaking, a gold-colored view of the situation. Money is plentiful and cheap, they tell us, when everybody knows that it takes twice as much wheat, wool or cotton to buy a dollar as it did a few years ago. There is little fear of gold shipments to Europe though exports are light, simply because the gold syndicate has stipulated to prevent gold shipments until next fall, and that Europe is likely to become a liberal purchaser of our investments may be construed to mean that another issue of bonds will be made in the near future.

It is improbable that money will become cheap and easy until its volume is increased by the coinage of silver or the issue of more greenbacks. There is not enough gold to go around and answer the business requirements of the country and so long as it will take twenty pounds of cotton, or one hundred pounds of wheat to get a dollar times are not likely to be very lively.

THE Republicans and the Administration Democrats have discovered an easy way of settling the silver question by saying nothing about it in their platforms and those who place party success before general prosperity commend their wisdom.

A majority of the Kentucky Democratic Convention followed the example of the Cleveland Republican Convention, and achieved "a signal victory for free coinage" by utterly ignoring it.

THE BANNER OF LIGHT.

The Editor of a Great Paper Cured by Paine's Celery Compound.

The Banner of Light, is as every one knows, one of the most successful denominational publications issued in this country.

In its 77th volume, it is at once conservative and bright, discussing not only modern spiritualism, but frequently lending its influence fearlessly in matters of public importance outside of its principal field.

Mr. John W. Day, who is the editor and one of the proprietors, writes in the Banner of Light as follows, to the proprietors of Paine's Celery Compound:

"I owe you a debt of gratitude in placing on the market such a nerve-easing and soothing remedy as Paine's Celery Compound. It was brought to my notice by a friend who had himself been greatly relieved by its use, as I have also been.

"I have frequently taken occasion to commend Paine's Celery Compound to others, and I do not know an instance wherein, if faithfully tried, it has not worked a benefit.

"Yours truly, John W. Day."

Mr Day's portrait is given above. He is a member of the Masonic, Odd Fellows, Grand Army and other fraternal organizations, and is highly esteemed by his brethren and others in the social walks of life.

His gratitude for the good that this greatest of remedies has done him is in no sense remarkable. Thousands who have been made well by Paine's Celery Compound, have sent their unsolicited testimonials to the proprietors of the remedy or direct to medical journals or newspapers, telling for the benefit of others, the results that have followed the use of the remedy that is food for the nerves and brain, that enriches the blood, that makes the weak strong, and is the one never failing specifics, prescribed by physicians and recommended by all who have ever faithfully used it, for insomnia, nervous debility, neuralgia, rheumatism, indigestion and the many ills that come from deranged worn-out nerves and impure blood.

A MILLION-DOLLAR BLAZE.

Three Blocks Burned and Nearly Two Hundred Families Left Destitute in San Francisco.

SAN FRANCISCO, June 28.—A fire to-day started in the box factory of Carrick, Williams & Wright and in a few moments the whole block bounded by Fourth, Fifth, Bryant and Brannan streets was in a blaze. It spread south and east until it reached the large brick building corner of Fourth and Townsend street, formerly occupied by the general offices of the Southern Pacific Company, but now used as a store-house. The people were panic stricken and it was estimated that no less than 100,000 persons were assembled in the vicinity of the fire and the police could not keep them away. When the fire had burned for three hours the wind shifted and blew the flames back over the burnt district.

Several persons were injured and a Miss Gilroy while attempting to save some of her personal effects, was covered with oil and burned to death.

Three blocks were burned and the loss is estimated at over $1,000,000, about one-third of which was covered with insurance. About three hundred families are homeless without clothing or furniture and many of them are destitute. The *Examiner* has started a relief fund to provide for the immediate wants of the homeless and destitute.

A strong wind was blowing when the fire broke out and the flames spread with alarming rapidity. Though seventeen engines were soon at the scene they could not check the flames until the wind changed.

The burned district comprised factories, lumber yards and tenement houses, the latter mostly occupied by poor people. This district was considered dangerous by insurance companies and rates were high. Although hundreds of building were burned and three blocks devastated, the pecuniary loss is not as large as it might be supposed as the buildings were frame structures. The wineries of S. Lachman & Co., Lachman & Jacobi and Kohler & Van Bergens are in the vicinity, each containing millions of gallons of wine, as is also the hardware store of Baker & Hamilton and the big brick building of the Southern Pacific Company which stopped the fire in that direction.

Church Notice.

At the Seventh-day Adventist Church on Fifth street on this, the Sabbath Day, at 11 o'clock A. M. there will be preaching by Elder A. W. Bartlett, also to-morrow, Sunday, at 7:45 P. M.; subject, "Then Said I, O, My Lord, What Shall be the End of These Things?"—Daniel, 12; 8. All are cordially invited.

The State Line Mills are now running full blast and are ready to fill orders for mining timber or building material

EPWORTH LEAGUE CONVENTION.

The Next Convention will be held in Susanville—Officers Elected and Resolutions Adopted.

The Epworth League Convention adjourned yesterday to meet at Susanville at a date to be yet fixed. The following officers were elected for the ensuing year:

Marion S. Wilson of Reno, President; Mrs. Hopkins of Susanville, First Vice President; Miss Dangberg of Gardnerville, Second Vice President; Miss Eva McCluskey of Carson, Third Vice President; Miss Carrie Newman of Virginia, Fourth Vice President; John Jay Pardee of Susanville, Secretary; Miss Grace Herrick of Carson, Treasurer; Miss Stella Latta of Carson, Superintendent of Junior Leagues.

The following resolutions were unanimously adopted:

WHEREAS, With a gracious kindness the good people of the church and League have rendered our sojourn at this annual convention not only profitable, but socially delightful, be it

Resolved; 1st. That not only the thanks, but the sincere gratitude of this convention are hereby tendered to the brothers and sisters of the church and Chapter 4129 of the Epworth League of Reno for their fraternal love and bountiful hospitality, and we shall ever hold them in grateful and affectionate remembrance.

2d. That we extend our thanks to the brother who has officiated so capably at the organ, and to those who have led in the singing and have thereby added so much to our convention.

3d. That we hereby tender our sincere thanks to the retiring officers of the Annual Convention for the zeal and ability with which they have discharged the important and onerous duties of their respective positions.

4th. That we extend to the several railroad companies our thanks for the favors rendered to the members of this convention in the matter of transportation.

JAMES J. PARDEE,
JAMES WHITAKER,
B. F. PECK,
Committee on Resolutions.

The Palmer Company.

The Palmer Comedy Company at the Opera House last evening in "Our Boy" played to a fair house. Mr. Chas. J. S. Palmer is a pleasing actor and has an excellent voice. The singing of Miss Mabel Cassedy was very fine. She has a magnificent voice, and her perfect control of it is marvelous. There is a good chorus and the play throughout is enlivened with good singing and dancing. The show altogether is a good one and the fact that the admission has been reduced to 50, 25 and 15 cents for this afternoon's matinee and this evening's performance should ensure a good house. To-night "During the Ball" will be put on, in which every member of the company shows off to the best advantage.

A Girl Wanted.

A girl or woman wanted to do housework for a small family on the Virginia road, south of town. Inquire at JOURNAL office. je29w1.

M'KISSICK'S OPERA HOUSE.
JOHN PIPER.....Lessee.

Friday and Saturday Evenings,
June 28th and 29th.
SATURDAY MATINEE

PALMER'S COMEDIANS.
In their brightest and and most electric extravaganzas

"DURING THE BALL"
—AND—
"OUR BOY."

Sparkling with gems and having the most comical situations and laugh-provoking contretempts while giving full scope for the most

Artistic Dancing,
And bright up to date specialties.

ADMISSION.

Admission, dress circle	$1 00
Balcony	50
Lower boxes, 4 people	5 00
Upper boxes, 4 people	3 00

No extra charge for reserving.
Now on sale at Lake's Book Store.
je21td.

1776-FOURTH OF JULY-1895
—AT—
VIRGINIA CITY, NEVADA.
GRAND MILITARY PARADE,
—IN WHICH—
THE MINERS' UNIONS
And other Civic Organizations will participate.

Bicycle Tournament and Races,
Games and Athletic Sports,
For which liberal prizes will be offered.

Special Prizes for the Most Graceful Lady Bicycle Riders.

Reduced rates on Railroads.
Free Transportation to Bicyclists.

A cordial invitation is extended to the people of Washoe county to join the people of Storey county in celebrating the Anniversary of the Declaration of Independence promulgated by our forefathers on July 4th, 1776, and in framing a petition to the Congress of the United States asking that laws may be passed whereby America may indeed be free of British rule.
JAS. H. KINKEAD,
Grand Marshal.

First National Bank
OF RENO, NEVADA.

—WE OFFER YOU AS A GUARANTEE—
$200,000 00 . . . . . Capital
$100,000 00 . . . . . Surplus
And Twenty-five Years of Successful Banking Experience.

This Bank Offers its Services to Corporations, Firms, Farmers, MERCHANTS AND INDIVIDUALS.

A General Banking Business Transacted. Foreign and Domestic Exchange Bought and Sold. Interest at the rate of 4 per cent paid on Time Deposits.

D. A. Bender	President	G. H. Taylor	Assistant Cashier
G. W. Mapes	First Vice President	W. O. H. Martin	Director
M. E. Ward	Second Vice President	F. M. Lee	Director
C. T. Bender	Cashier	A. H. Manning	Director

HULLO, THERE!
—DO YOU KNOW THAT—
COURTOIS & CO.,
—Have Greatest Finest Assortment of—
Wall Paper, Paints, Varnishes, Brushss,
Dry Colors, Oils, Locks, Nails, Screws, Screen
Or anything else in the Builders' Line this side of the Sierras at the
LOWEST CASH PRICES.
Give them a call and see for yourself. Second Street, next door to the Postoffice.

OUR MOTTO: Honest Goods; Honest Prices.
WE ARE IN IT, Our new store, in Steele Building, Commercial Row.
With a full assortment of choice
GROCERIES,
FRUITS,
VEGETABLES
and POULTRY.
Fine Teas, Coffees and Spices.
P. BARNES & CO.

Japanese Bamboo Store.
GREAT SALE.
PRICES REDUCED ONE-HALF.
An opportunity given until Saturday, July 6th to buy goods cheap. This is your last chance.
K. SONOBE, Proprietor.

S. J. HODGKINSON
FRESH
GARDEN
SEEDS.
Virginia Street Reno Nev

A Reduction Sale!
From and after this date until April 1st my prices will be as follows:

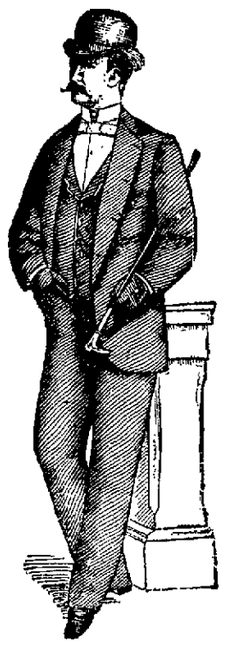

Men's Heavy Suits, $10 00.
Men's Heavy Suits, $8 00.
Men's Heavy Suits, $6 00.
Young Men's Suits, 13-18, $5 00.
Young Men's Suits, 13-18, $6 00.
Children's Heavy Suits, $2 50.
Children's Heavy Suits, $3 00.
Children's Heavy Suits, $4 00.
Children's Knee Pants, 50 cents.
Children's Knee Pants, 75 cents.
Men's Heavy Working Shoes, $1.50.
Men's Heavy Working Shoes, $2.50.
Men's Fine Shoes, $3.00.
Ladies' Shoes in Prices From $1 to $3

Parties buying any of the above lines will find it greatly to their advantage to examine the goods before purchasing elsewhere.

John Sunderland.
29 & 31 Virginia St. Reno, Nev.

NEW SPRING GOODS!
AT EMRICH'S,
I will esteem it a special favor to have you call and inspect the new goods just received, consisting of new cotton fabrics such as
Taffeta Moire, Drap de Vinne, Creponette,
Japanette, New Designs in Sateens,
Llamas, Ducks, Challie, De Laine, Etc.
—Also a Great Variety of Silks and Other Materials Suitable for Waists.—
READY-MADE WAISTS, LACES AND EMBROIDERIES.
—Special attention is called to our new stock of—
Ingrain, Three-ply, Tapestry, Body Brussels, Moquette Carpets,
Linoleums, Shades, Lace Curtains and Other Draperies.

GRANDEST SHOW ON EARTH!
—WILL BE GIVEN IN RENO,—
FRIDAY AND SATURDAY, JUNE 14 AND 15.
FOR TWO DAYS ONLY.
The monstrous aggregation of Boots and Shoes at Boalt & Bird's will be sold at and below cost for cash only.
GOLDEN OPPORTUNITIES
To secure bargains. Odd sizes at your own figure. All goods plainly marked. One price for all. Room must be made for new stock now on the road from Eastern manufactories. Don't forget the
TIME Friday and Saturday, June 14 and 15.
AND
PLACE Boalt & Bird's Shoe Department,
Masonic Building.

Disappointment Never Attends
The Patrons of
PINNIGER'S DRUG STORE.
PRICES ARE THE LOWEST.
QUALITY OF EVERYTHING THE BEST.
Physicians will tell you they can always rely on getting just what they order their patients at
PINNIGER'S.
POINTER. Take your prescriptions and do your trading there.

NEWSPAPERARCHIVE®

NEVADA STATE JOURNAL.

PRICE OF DAILY JOURNAL,
FIFTEEN CENTS PER WEEK
Delivered by Carrier.

COUNTY OFFICIAL PAPER.

SATURDAY, JUNE 29, 1895.

Looking Better

feeling better—better in every-way. There's more consolation in that than well people stop to ponder. To get back flesh and spirits is everything.

Scott's Emulsion

of pure Cod Liver Oil with Hypophosphites is prescribed by leading physicians everywhere for ailments that are causing rapid loss of flesh and vital strength.

Scott's Emulsion will do more than to stop a lingering Cough it fortifies the system AGAINST coughs and colds.

Prepared by Scott & Bowne, N. Y. All druggists.

BREVITIES.

Mrs. M. D. Foley is registered at the Palace.

L. Gerlach of Stockton arrived in town yesterday.

H. W. George of Chicago was in town yesterday.

Miss Short was a departure for the west last evening.

Mrs. Mellville of Wadsworth is a guest at the Palace.

Fishing poles, tackle and bait at Lange & Schmitt's. *

A girl wanted to do house work; inquire at this office.

State Controller LaGrave returned from Winnemucca last evening.

The *Tribune* says that the fruit crop in Carson will be light this year.

Hon. W. E. F. Deal arrived from Virginia last evening and remained over.

Professor J. W. Phillips of the University left for San Francisco last night.

E. Hobart of Santa Cruz arrived in town yesterday and left for the west last night

Garden tools, garden hose, lawn mowers and water pipe at Lange & Schmitt's. *

Supreme Judge Bonnifield arrived on the V. & T. last evening and left for Winnemucca

M. C. Bringham of Beckwith was in town yesterday and will return home this morning.

C. Novacovich received a carload of vegetables last night, among them a lot of new potatoes.

The admission to the matinee this afternoon and this evening has been put at 50, 25 and 15 cents.

Regent H. S. Starrett arrived from Lander county last night to attend a meeting of the Board of Regents.

The funeral of the late George Brown will take place from the Armory this (Saturday) afternoon at 2 o'clock.

The Woman's Guild of Trinity Church will meet at the residence of Mrs. Caldwell to-day, Saturday, at 2 P. M.

L. Gerlach and S. Klemper, the cattlemen, arrived last night from Stockton and are registered at the Palace.

O. H. Perry's two dogs have been poisoned. One of them, "Nev," was an Eskimo, exactly like those which were on exhibition at the Midwinter Fair.

Mrs. Linehan and her daughters Miss Hannah and Vonnie were departures for San Francisco last evening. Miss May will probably follow them in a few days.

J. C. March, who will be remembered as one of the prominent strikers last year, has passed a successful examination as a law practitioner before the Supreme Court of California.

Mrs. John Ross, who has been out in Humboldt visiting her parents, Mr. and Mrs. Springer, remained over here yesterday and left last night for her home at Sutter Creek, California.

Farmers, attention! Lange & Schmitt having purchased the stock of E. B. Rail, Carson, can sell you mowing machines and rake extras, and plows etc., lower than anyone in the State. *jy28tf

Mr. and Mrs. A. Skillman of Eureka remained over here yesterday on their way home from San Francisco, where they have been for the last two months. Mr. Skillman is editor of the Eureka *Sentinel*.

Coroner Peers left for Wadsworth yesterday morning to hold an inquest on the body of a man found dead in the brush near town. It was reported that it looked as if the man had been murdered.

W. G. C. Pitt, Manager of *The Voice of Labor*, San Francisco, says: "I have used Park's Tea in my family for some time. It has no equal for liver trouble or biliousness." Sold by S. J. Hodgkinson.

The *Reveille* in cleaning house found a copy of the *Examiner* of July 7, 1868, which said: "In Pioche, Nev., during the past year, there were 72 deaths, twelve of which number only died from natural causes, the others being taken off by accidents, suicides and six shooters.

FLUSH TIMES IN WASHOE.

Advance in Prices Incident to Mining—Law-Abiding Citizens Notwithstanding Their Names.

As stated in a former letter, the year 1860 brought with it many changes from the plodding and quiet ways of the early settlers in Washoe Valley. The products of the soil, which for years had but a nominal value, and largely a smatter of barter, were now in demand at very high prices as compared with the present, and gold and silver coins were freely exchanged for grain, hay and all kinds of farm and garden produce. These high prices were, of course, very acceptable to those who had such products to sell, but to many poor immigrants, who were then coming across the plains, the prices were usually a great surprise. Being on the plains all the Summer where vegetables were not to be had at any price, they naturally wanted an early change of diet when arriving where garden and field products could be had. This was illustrated to this writer near Ragtown on the Carson River in 1860. Our train of twenty-seven wagons had just crossed the "Great American Desert" and was camped a few miles up the river from where we encountered good water and grass, just above Ragtown. Near our camp was a huckster from California by the name of B. C. Raynous, who had gone down to meet the incoming immigrants with fresh vegetables as well as flour and other necessaries of life. Of our party was the family of Sam Smith from Iowa. Mrs. Smith soon heard that fresh vegetables were to be had from the huckster and told Sam to go over to the "store" and get some potatoes for a change. Sam, in response, hunted up the family purse, which, by the way, was not at all plethoric, and started. Arriving in front of the huckster's layout he accosted the dealer by saying: "Hello, Captain! Have you any potatoes?" Being informed that potatoes were kept in stock, Sam next inquired the price. The dealer said he was selling them at "fifteen cents" Sam promptly said, "give me a bushel." The dealer readily divined the fact that Sam did not fully comprehend the situation so he said: "Stranger I guess you are off your nut a little; potatoes are sold by the pound and not by the bushel." Sam tumbled and almost instantly said: "I will take a pound." The cental system in the sale of potatoes was new and interesting to "all tender feet" then.

On arriving at Carson City we found produce and provisions much cheaper, that is to say, potatoes could be had for ten cents a pound. All kinds of farm produce was selling at about the same high rates, so it is no wonder that the farmers in Washoe Valley were prosperous. Their farms were often as valuable as the silver mines. Hay was a legal tender on the Comstock at from one hundred to one hundred and fifty dollars per ton for fair quality and even salt grass and dried tules were in demand. I might diverge here and tell of how Frank Dickinson laid the foundation of his fortune, but I won't. "Tule" has since turned over a new leaf and joined the church and I don't believe in holding his weaknesses before the world, and then, too, there is more or less merit in his defense when he says that "the devilish suckers who didn't know hay from cord wood ought to be bilked."

Looking back to the time of thirty-five years ago it cannot be said that the valley has materially changed in general appearance. The valley was then divided into farms and holdings very much like now. But the change wrought in the foothills and mountains on the west and south are great. Then all were covered with an immense growth of forest trees which in a few years were converted into wood and lumber for the Comstock. Indeed, for a number of years these forests supplied the entire demand. In 1860 it was decided by many of the leading mining companies of the Comstock to build their mills and reduction works in the valley near the timber and mountain streams. The ores were hauled down from Virginia and Gold Hill while the same teams took back wood and lumber as back freight. In the Fall of 1860 the Ophir Silver Mining Company began the erection of extensive reduction works two miles south of Franktown where they spent over half a million on their works for the extraction of the precious metals. But as the then four or five saw mills in the valley could not supply the increasing demand for lumber, the company first erected a saw mill of their own and thus produced most of the material used in the extensive quartz mill which they built immediately surrounding it. Millwrights, carpenters, masons, machinists and common laborers were in demand at much better wages than to-day. Work was pushed through the entire winter so that in May 1861 the works were started and immense amounts of gold and silver were added to the world's stock of those metals. Captain William L. Dall was Superintendent. T. B. Shamp, afterwards a Senator from Washoe, was the secretary. Hundreds of men were employed directly and indirectly around the works. The same spring the company sold part of their lands to Captain H. A. Cheever and C. S. Potter for a town site near the works. As soon as the lots were surveyed they were sought for at round prices and the town of Ophir was built up very rapidly. The town-site company erected a neat and substantial school house and donated it to the town so that during the summer of 1961 the first term of public school was held with Miss Addie Ferguson as teacher. Previously, by common consent, the people held an election for school trustees and elected George H. Douglas, A. Denio and H. H. Beck as such officers.

The inhabitants increased very rapidly so that before winter came again the place was one of considerable importance and, notwithstanding there was no law, the community was the most law-abiding and best regulated to be found anywhere. Every one seemed bent on following the golden rule and treated his neighbor with Christian forbearance even though it was not then known that there was a single Christian or church member in the town. In some respects the community was a motly gathering, for there were people from all States in the Union as well as from many nations of the globe, including native Indians, not taxed, and men from Ohio. By mutual consent, but without special agreement, everybody minded his own business and police courts were not needed. A large number of the residents were known by nicknames given them on account of some personal peculiarity. Very few took any pains to know the true name of his neighbor. Henry S. Smith was known as "Brick Top" on account of his red hair. G. W. Atkinson passed as "Old Tennessee." When the Sunday School was organized it was discovered that "Noisy Dave" was none other than Dave Ebler, now of Wadsworth. "Big Nobe," when arrested for fishing on Sunday, admitted his true name to be N. M. Jellerson. M. C. Sloan was known as "Piko." The true name of "Sailor Jack" was John Saunders. Charley Howard answered to the name of "Texas" Dave Bittenger was always hailed as "Finnigan." The real name of "Buckeye George" was Sam Hawkins. "Farmer Jim" signed his name as J. H. Sturtevant. "Handsome Brady" signed the pay roll as Michael Brady. A young woman waiting on table at the Ophir House was known to most of the boys as the "Monitor," and Susan Fleming, possibly on account of her size, was referred to by the ungodly as "The Great Eastern." Then there was "Big Pete," "Slim Jim," "Boston Charley," "Dutch Ike," "Spooney Sanders" and "Dublin Pete." In some instances their true names were never known in that community. When the Registry law went into effect later on most of those remaining made a record of their true names, although the fellow who passed for a long time as "Old Blue Mass" finally established his true name, when he joined the church, to be Doctor Hogan.

Later on, more. B.

June 27, 1895.

WEATHER BULLETIN.

Storm and Warm Waves—July Temperature and Rainfall.

(Copyrighted 1895, by W. T. Foster.)

ST JOSEPH, MO., June 28.—My last bulletin gave forecasts of the storm wave to cross the continent from June 30th to July 4th and the next will reach the Pacific Coast about July 5th, cross the west of Rockies country by the close of the 6th, Great Central Valleys 7th to 9th and the Eastern States about the 10th.

Accompanying this disturbance a very considerable amount of rain will fall from Kansas and Nebraska, along and near the 40th parallel to New York and the New England States, and following this disturbance the weather will be very cool for the time of year.

In connection with this storm wave the warm wave will cross the west of Rockies country about July 5th, great central valleys July 7th and the Eastern States about the 9th. The cool wave will cross the west of Rockies country about the 8th, great central valleys 10th and Eastern States 11th.

The third disturbance of July will reach the Pacific Coast [illegible] about July 11th, cross the [illegible] west of Rockies country by close of 12th the great central valleys 13th to 15th and Eastern States 16th

Rains from this disturbance will be about the same and in some parts of the United States, as mentioned for the storm wave of 6th to 10th, and following the storm the temperature will be lower than usual.

The warm wave connected with this last disturbance will cross the west of Rockies country about the 11th, great central valleys 13th and Eastern States 15th. The cool wave will cross the west of Rockies country about the 14th great central valleys 16th and Eastern States 18th.

JULY TEMPERATURE AND RAIN.

As no writer has ever lived, whose productions have been understood alike by all who have read them, frequent explanations are necessary, in order that a fair proportion of my readers may give a right construction to my weather forecasts.

There is a broken chord somewhere, that by sympathetic vibrations or otherwise, incapacitates the English—I would rather say United States language from being understood, even when written in the plainest newspaper or magazine sentences.

In my long range forecasts of temperature and rain or drouth it is not possible to be exact in all particulars, but I try to make the forecasts practical. My weather tables unmistakably indicate the general characteristics of the crop and the winter seasons, but it is very difficult to determine exactly when the change from a drouth to excessive rains or from a long heated term to a long low temperature will occur.

But I can, as my readers well know, give fair warning of a drouth, as I did in reference to the April and May drouth of this year, and of the breaking up of the drouth as I did in reference to June for west of the Mississippi, and a continuance of the drouth well along into June for east of the Mississippi.

If readers will note carefully all these forecasts, they will find them practically correct, although a drouth predicted for one month may run over a little into the following month and the same may occur as to temperatures.

Highest of all in Leavening Power.—Latest U. S. Gov't Report

Royal Baking Powder

ABSOLUTELY PURE

Marvelous Results.

From a letter written by Rev. J. Gunderman, of Diamondale, Mich., we are permitted to make this extract: "I have no hesitation in recommending Dr. King's New Discovery, as the results were almost marvelous in the case of my wife. While I was pastor of the Baptist Church at Rives Junction she was brought down with Pneumonia succeeding La Grippe. Terrible paroxysms of coughing would last hours with little interruption and it seemed as if she could not survive them. A friend recommended Dr. King's New Discovery; it was quick in its work and highly satisfactory in results." Trial bottles free at S. J. Hodgkinson's drug store. Regular size, 50 cts. and $1.

Notice of Examination.

Notice is hereby given that an examination for teacher's certificates will be held at the High School building in Reno, beginning on Monday, July 8th, at 8 o'clock A. M. Those desiring to take the examination are advised to make themselves acquainted with the new law governing the same.

jun27t4 F. H. NORCROSS,
County Superintendent.

The Grandest Medicine.

One of Reno's prominent ladies says: "Viavi is the grandest medicine in the world." She had treated with the best specialists in the city; also had employed local physicians, but says: "Viavi beats them all," and I quite agree with her. I will be pleased to explain the cures we make to all who call. j6tf Mrs B. E. Hunter, Viavi Co.

New Spring Goods.

Read Emrich's new ad. His assortment of liamas, ducks, challies, delaine, sateens and other spring goods cannot be excelled anywhere. He also has a splendid line of ready made waists of the latest style. Carpets of the latest patterns of all kinds are a specialty. Call early and inspect the goods. my2tf

Bucklen's Arnica Salve.

The best salve in the world for cuts, bruises, sores, ulcers, salt rheum, fever sores, tettor, chapped hands, chilblains, corns and all skin eruptions, and positively cures piles or no pay required. It is guaranteed to give perfect satisfaction or money refunded. Price 25cts per box. For sale by S. J. Hodgkinson

An Up to Date Maid.

Where are you going, my pretty maid?
"Up to the drug store sir," she said.
What do you need at the drug store, pray
A package of Tea I need to-day.
Is that what makes your skin so white?
Certainly, sir, for I take it each night.
Now, maiden fair, what may this be?
Why, silly fellow, of course Park's Tea. Sold by S. J. Hodgkson.

The Ladies.

The pleasant effect and perfect safety with which ladies may use the California liquid laxative, Syrup of Figs, under all conditions, makes it their favorite remedy. To get the true and genuine article, look for the name of the California Fig Syrup Co., printed near the bottom of the package.

The Wadsworth *Dispatch* says Senator Dubois, the Idaho wind bag, who made so many scurrilous remarks about Senator Stewart during the latter's campaign showed himself the craven at the Cleveland Convention. No silver resolution was adopted, but Dubois still trains with the party.

When Baby was sick, we gave her Castoria.
When she was a Child, she cried for Castoria.
When she became Miss, she clung to Castoria.
When she had Children, she gave them Castoria.

Awarded
Highest Honors—World's Fair.
DR. PRICE'S CREAM BAKING POWDER
MOST PERFECT MADE.
A pure Grape Cream of Tartar Powder. Free from Ammonia, Alum or any other adulterant.
40 YEARS THE STANDARD.

Four Big Successes.

Having the needed merits to more than make good all the advertising claimed for them, the following four remedies have reached a phenomenal sale: Dr. King's New Discovery, for Consumption, Coughs and Colds, each bottle guaranteed—Electric Bitters, the great remedy for Liver, Stomach and Kidneys, Bucklen's Arnica Salve, the best in the world, and Dr. King's New Life Pills, which are a perfect pill. All these remedies are guaranteed to do just what is claimed for them, and the dealer whose name is attached herewith will be glad to tell you more of them. Sold at S. J. Hodgkinson's drug store.

For Over Fifty Years

Mrs. Winslow's Soothing Syrup has been used by millions of mothers for their children while teething. If disturbed at night and broken of your rest by a sick child suffering and crying with pain of cutting teeth, send at once and get a bottle of Mrs. Winslow's Soothing Syrup for children teething. It will relieve the poor little sufferer immediately. Depend upon it mothers, there is no mistake about it. It cures Diarrhœa, regulates the Stomach and Bowels, cures Wind Colic, softens the gums, reduces Inflammation and gives Tone and Energy to the whole system. Mrs. Winslow's Soothing Syrup for children teething is pleasant to the taste and is the prescription of one of the oldest and best female physicians and nurses in the United States. Price twenty-five cents a bottle. Sold by all druggists throughout the world. Be sure and ask for "Mrs. Winslow's Soothing Syrup." 4-1y

Jack Godfrey serves a first-class meal and fresh oysters in every style at the Palace Restaurant. Meals at all hours.

Mrs. Louisa Matlock

Could Not Be Cured

So They Said and So I Thought

But Hood's Sarsaparilla Did Cure.

"For 7 long years I was a constant sufferer with indigestion, and I tried prescriptions and remedies until I became so low that I had given up all hopes of recovery, and my friends thought also that I could not be cured. The poison in my blood had set in deeply, and my limbs were a

Solid Mass of Sores.

I was confined to the house and to my bed most of the time. I happened to read an advertisement of Hood's Sarsaparilla in the paper and I at once prevailed upon my husband to let me try it. I got one bottle and it did me so much good that I kept using it until I had taken twelve bottles and now I am entirely cured. I am a well and hearty woman and can do my work with all ease and comfort." MRS. LOUISA MATLOCK, Bonita, Texas.

Hood's Sarsaparilla Cures

Hood's Pills are purely vegetable, and do not purge, pain or gripe. Sold by all druggists.

1776-FOURTH OF JULY-1895

GRAND CELEBRATION

—AT—

CARSON CITY, NEVADA.

GRAND MARSHAL,
Ex-Governor R. K. Colcord.

ORATOR OF THE DAY,
Professor J. E. Stubbs.

Governor Jones and Staff.

The grandest celebration of the Nation's natal day in the history of Nevada will be held.

Military Companies and civic organizations from all parts of the State will participate.

There will be an elaborate programme of games, including

Bicycle Races, Baseball and Foot Races

For which liberal Prizes will be offered.

THE PARADE WILL BE THE FEATURE OF THE DAY.

A GIGANTIC PYROTECHNIC DISPLAY

Will take place in the evening, and crowds of people will be in the Capital City from all parts of the country.

Fare from Reno and return.. .. ..$1 00
Children under 12 years of age 50

HUME YERINGTON,
Chairman Citizens' Committee.
L. E. ELROD, Secretary

THE

PALACE DRY GOODS AND CARPET HOUSE

SPECIAL FOR ONE WEEK.

48 Pieces 27-inch wide

All Silk Pongee at

25 CENTS PER YARD

This is the best value ever offered in Pongee Silks anywhere in the country. It is suitable for Dresses, Waists, Skirts and many other purposes.

We are opening new Ducks constantly.
New Waists have just been received.

The Palace Dry Goods House

FINE AND RELIABLE GOODS SOLD CHEAP.
COUNTRY ORDERS RECEIVE PROMPT AND CAREFUL ATTENTION

Fine Cut Diamonds

And Other Precious Stones at

DIAMONDS. DIAMONDS.

CUT PRICES AT

R. HERZ, THE RENO JEWELER

JUST RECEIVED!

GRAND SILKS
FOR BLOUSE WAISTS
AT NEW YORK PRICES.

THOSE DESIRING TO INVEST SHOULD NOT DELAY.

SOL LEVY.

RENO MERCANTILE COMPANY,

(Successors to W. O. H. Martin.)

—DEALERS IN—

Groceries, Hardware, Provisions, Crockery,

Tinware, Agricultural Implements,

Bar Iron, Steel, Cumberland Coal, Cave Valley Lime,

—PLASTER, HAIR AND CEMENT.

Orders From the Country Will Receive Prompt Attention. apr10t

—THE LARGEST STOCK EVER DISPLAYED OF—

. . . FINE
. . . 17 JEWEL
. . . ADJUSTED WATCHES

—A COMPLETE ASSORTMENT OF—

DIAMONDS,

—AND—

NOVELTIES

Fine Watch and Jewelry Repairing and Engraving a Specialty at

FREDRICK'S JEWELRY STORE.

A. G. SPINGLER, Manager.

H. LETER, THE BON TON TAILOR,

COMMERCIAL ROW, RENO, NEVADA.

Spring Goods,
Hats and Caps,
Boots and Shoes.

Custom Made Suits From $5.00 Upwards.

Furnishing Goods, Neckwear, Fancy Shirts, Trunks and Valises.

ALL GOODS SOLD AT GREATLY REDUCED PRICES.

NEWSPAPER ARCHIVE®

PROFESSIONAL CARDS.

T. V. JULIEN,

ATTORNEY-AT-LAW.

Will practice in all courts.
Probate practice and business settlements a specialty.
Office on Virginia street, south of National Bank building, Reno, Nev. janltf

C. D. VAN DUZER,

ATTORNEY - A - LAW.
U. S. Land Attorney for Nevada.

Land and Mining Law a Specialty.
Patents, Pensions and Indian Claims.
Correspondence solicited

Adress "The Woodmont," Iowa Circle,
deb20tf WASHINGTON, D. C.

MARION S. WILSON,

ATTORNEY-AT-LAW.

RENO, NEVADA.

OFFICE -With Wm. Webster, First National Bank Building.

Collecting a Specialty.

Will practice in all the Courts. deltf

R. DODGE, Reno, Nevada. W. N. GOODWIN, Susanville, Cal.
J. N. GOODWIN, Quincy, Cal.

GOODWIN & DODGE.

ATTORNEYS - AT - LAW,
RENO, NEVADA.

OFFICE -Bank of Nevada Building.

Practice in all Courts of Nevada and California. nov20tf

WM. WEBSTER

ATTORNEY-AT-LAW
RENO, NEVADA.

OFFICE — First National Bank Building, upstairs. jan

DRS. W. A. and P. T. PHILLIPS.

PHYSICIANS AND SURGEONS.

OFFICE — New Nevada Bank Building, Rooms 3, 4 and 5.

DR. W. A. PHILLIPS—Office hours, 8 to 5 P. Residence, corner Front and Sierra streets.

DR. P. T. PHILLIPS—Office hours, 1 to 3 P. M. Special attention given to diseases of women. Residence on Third Street, between West and Chestnut.

We aim that one of us shall be at office all hours of the day.

Dr. Katherine Van Harlingen,

PHYSICIAN AND SURGEON.

OFFICE HOURS—From 10:30 A. M. to 12 M and 1 to 3 P. M. and 7 P. M

OFFICE—Rooms 9 and 10 First National Bank Building.

RESIDENCE—At Wm. Pinniger's residence.

DENTISTRY.

DR. HUTCHINSON, DENTIST.

Artificial Teeth a Specialty. All Work Guaranteed.

Office—Sunderland Building, up stairs.
Office Hours 9 A. M. to 5 P. M. mar15

DR. E. C. PHELPS.

DENTIST—OFFICE IN BANK OF NEVADA'S new building, Reno, Nev.

All operations in MODER DENTISTRY skillfully executed at reasonable rates and satisfaction guaranteed.

* * * OFFICE HOURS—9 A. M. to 5 P. M.

DENTISTRY.

DR. R. P. CHANDLER, LATE of San Francisco, having secured the dental parlors and succeeded the pratice of Dr. Fredrick, has permanently located in Reno, and can be found at his dental parlors,
FIRST NATIONAL BANK BUILDING,
ROOMS 13 AND 14.

Dr. Chandler has a complete outfit of the latest improved instruments an will guarantee to do nothing but the best of work. A26t

DR. GEORGE FEE.

PHYSICIAN AND SURGEON.

Special attention paid to diseases of the eye, ear, nose and throat and fitting of glasses.

Office hours, 8:30 A. M. to 12 M., 1 to 2:30 and 7:30 P. M. Sundays, 9 A. M. to 1 P. M.

OFFICE—Rooms 8 and 9, Bank of Nevada building. Residence, at Wm. Pinniger's febltf.

DENTISTRY.

DR. J. G. LEONARD, DENTIST.

Office at residence, North Virginia Street corner of 8th, one block north of Congregational Church.

Extracting done all hours. ap18tf

THOS. E. HAYDON,

ATTORNEY AT-LAW.

Office Powning's Building

DR. A. DAWSON

PHYSICIAN AND SURGEON.

Office—In Investment Company Building Reno, Nevada.
Office Hours—10 to 12 A. M. and 2 to 4 P. M.
Residence—Peavine Street between Fourth and Sierra Streets. jan6tf

F. L. GOULD,

CIVIL AND MECHANICAL ENGINEERING,

U. S. MINERAL DEPUTY.

OFFICE—Thompson Block, Virginia street, Reno, Nev. my12tf

NOTICE OF ANNUAL MEETING.

THE STOCKHOLDERS OF THE CALIFORNIA Fig Syrup Company are hereby notified pursuant to the by-laws of said company that the annual meeting of its stockholders will be held at its office in J. J. Quinn's store in Block P in Reno, Washoe county, Nevada, on

Monday, the 15th day of July, 1895.

At the hour of 2 o'clock P. M. for the election of five Trustees to serve for the ensuing year and to transact such other business of said company as may lawfully come before said meeting. J. J. QUINN, Secretary.

Reno, June 24th, 1895. td.

NOTICE OF ANNUAL MEETING.

THE STOCKHOLDERS OF THE COCONA Company of San Francisco, California, are hereby notified pursuant to the by-laws of said company, that the annual meeting of its stockholders will be held at its office in J. J. Quinn's store in Block P, in Reno, Washoe county, Nevada, on

Monday, the 15th day of July, 1895.

At the hour of 4 o'clock P. M. for the election of five Trustees to serve for the ensuing year and to transact such other business of said company as may lawfully come before said meeting. J. J. QUINN, Secretary.

Reno, June 24th, 1895. td

NOTICE OF ANNUAL MEETING.

THE STOCKHOLDERS OF THE COSMO Commercial Company are hereby notified, pursuant to the by-laws of said company that the annual meeting of its stockholders will be held at its office in J. J. Quinn's store in Block P, Reno, Washoe county, Nevada, on

Sunday, the 15th day of July, 1895,

At the hour of 3 o'clock P. M. for the election of five Trustees to serve for the ensuing year and to transact such other business of said company as may lawfully come before said meeting. J. J. QUINN, Secretary.

Reno, June 24th, 1895. td

Buy Your Bread at

THE PALACE BAKERY.

Virginia Street, Opposite Bank of Nevada,
SCHOFIELD & KENDALL Props.

Fresh Bread, Pies and Cakes Daily.

Crackers of Every Description.
Nuts and Confections.
Fresh Candy, our own Make,
Soda and Ice Cream Soda.
Soda Fountain,
Fresh Fruits and Berries.

WEDDING CAKES A SPECIALTY.

Goods delivered to any part of the city free of charge. je17tf

PALACE RESTAURANT,

IN PALACE HOTEL, RENO, NEV.

J GODFREY Proprietor.

Meals at All Hours, Day or Night.

OYSTERS IN EVERY STYLE.

The public can rest assured that the Palace Restaurant will be maintained in a first-class manner.

TRUCKEE * MARKET

Holcomb & Grob, Proprietors.

Dealers in Meats of All Kinds.

Finest of Beef, Pork, Mutton, Veal,

LAMB IN SEASON

Sausages of all Kinds a Specialty.
Virginia Street, Reno, Nev. jan1tf

THE ELITE,

Aleck Dromiack, Proprietor,

Corner of Virginia Street and Commercial Row, Reno, Nevada, Dealer in

Wines, Liquors and Cigars.

Furnished Rooms Up Stairs. jan1tf

T. K. HYMERS,

TRUCKEE LIVERY, FEED AND SALE STABLE.

Sierrt Street, Reno, Nevada.

Horses, Buggies and Saddle Horses
—TO LET—

And Horses Boarded by the Day, Week or month at Terms to Suit the Times.

I have also a large hay yard with good stables. Also corals well watered for loose stock. HEARSE TO LET.

DR. H. BERGSTEIN,

PHYSICIAN AND SURGEON.

OFFICE—Sunderland's Building, Rooms 1 and 2, Virginia Street, Reno. Hours, 2 to 4 P. M, Sundays, 10 A. M. to 12 M. only. Residence Nevada Hospital for Mental Diseases. Telephone in office, a key to which may be obtained at John Sunderland's store or W Pinniger's Drug Store. my18t

DR. S. BIBHOP.

PHYSICIAN AND SURGEON.

OFFICE—Sunderland Building.
RESIDENCE—North Center street.
OFFICE HOURS—9 A. M. to 12 M. and 2 to 4 P. M. je2tf.

JAS. F. DENNIS,

LAWYER.

Office at the Investment Building, Virginia street. aprl8tf

1895. TENTH ANNUAL FAIR. 1895.

THE

STATE FAIR

OF 1895 WILL BE HELD AT

RENO, NEVADA,

Commencing September 23d and ending September 28th.

30 RACES, - - - $10,000

Liberal Premiums for Live Stock Department and Exhibits in Pavilion.

INDIAN PONY RACES. BALLOON ASCENSIONS. BICYCLE TOURNAMENTS. STOCK PARADES.

Ladies' Grand Tournament Tuesday, September 24th and Thursday, September 26th.

Trials of Speed to be conducted under the auspices of the State Agricultural Society.

The State Agricultural Society was established in accordance with an Act of the Legislature of the State of Nevada entitled "An Act to provide for the management and control of the State Agricultural Society of the State," approved March 7, 1885.

MEMBERS OF THE STATE BOARD OF AGRICULTURE.

Wm. Webster.....of Washoe County	H. M. Yerington....of Ormsby County
W. O. H. Martin.....of Washoe County	J. E. Jones.....of Washoe County
W. S. Bailey.....of Churchill County	G. H. Cunningham..of Washoe County
T. K. Hymers.....of Washoe County	J. O. Birmingham.....of Lyon County
W. D. Phillips.....of Washoe County	Theo Winters.....of Washoe County
Jos. Marzen.....of Humboldt County	C. C. Powning.....of Washoe County

OFFICERS OF THE SOCIETY.

C. C. POWNING, - - - - - - President
J. F. EMMITT, - - - - - - - Secretary
R. S. OSBURN, - - - - - - - Treasurer
T. K. HYMERS, - - - - Superintendent of Grounds
J. E. JONES, - - - - Superintendent of Pavilion

For Speed Programme, Premium List and other information, address J. F. Emmitt, Secretary, Reno, Nevada.

C. C. POWNING, President,
J. F. EMMITT, Secretary.

SPEED PROGRAMME.

First Day--Monday, Sept. 23d.

No. 1.—SELLING—Purse $700, of which $50 to second, $25 to third; horses entered to be sold for $1,500 to carry rule weights; two pounds allowed for each $100 down to $1,000, then one pound for each $100 less down to $400; selling price to be stated at 7 P. M. the day before the race; one mile.

No. 2.—RUNNING STAKE—Two-year-olds; 5 furlongs; $100 added; $20 entrance fee; $10 forfeit; second horse $30; third horse $20.

No. 3.—RUNNING—Six furlongs; district horses; purse $200 of which $40 to second and $20 to third.

No. 4.—RUNNING—1½ mile and repeat; purse, $150

Second Day--Tuesday, Sept. 24th

No. 5.—TROTTING—2:30 class; mile heats, 3 in 5; purse, $300

No. 6.—TROTTING 3-minute class; mile heats, 2 in 3; district horses; purse $200.

No. 7.—TROTTING—2:17 class; mile heats, 3 in 5; purse, $400.

No. 8.—TROTTING AND PACING—Two-year olds; 2 in 3. Purse, $250.

Third Day--Wednesday, Sept. 25th.

No. 9.—RUNNING Three year-olds and upwards; one mile and seventy yards; purse, $300, of which $75 to second and $50 to third.

No. 10.—RUNNING—One mile; purse, $250; of which $60 to second and $25 to third.

No. 11—RUNNING—4½ furlongs; purse, $200, of which $50 to second and $25 to third.

No. 12—RUNNING STAKE—Two-year-olds; 7 furlongs; $100 added; $20 entrance fee; $10 forfeit; second horse $40; third horse to save entrance; winner of race No. 2 to carry 5 pounds extra.

Fourth Day--Thursday, Sept. 26th.

No. 13.—TROTTING STAKE-Three-year-olds; district horses; mile heats, 2 in 3; purse, $200.

No 14.—TROTTING—2:22 classe; purse, $400.

No. 15 —TROTTING AND PACING—2:25 class; purse, $300.

No. 16.—TROTTING—2:40 class; district horses; purse, $200.

Fifth Day--Friday, Sept. 27th.

No. 17—HANDICAP—For all ages; 1½ miles; $300 added; $25 entrance; $10 forfeit; weights posted at 10 A. M, Wednesday, September 25th, declaration to be made through the entry box before 6 P. M. same day; second horse to receive $100, third horse to save entrance.

No. 18—RUNNING SELLING—Purse, $200, of which $50 to second and $25 to third; Selling price to be stated at time of entry; weights to carried same as Race No. 1; for all horses that have started and not won first or second at the meeting; entries close twenty minutes after last race on September 25th; one mile.

No. 19.—RUNNING—Five furlongs; purse, $150, of which $40 to second and $20 to third.

No. 20.—RUNNING—District horses; ¾ mile; purse, $150, of which $40 to second and $20 to third.

Sixth Day--Saturday, Sept. 28th.

No. 21.—PACING—2:19 class; purse, $250.

No. 22.—TROTTING—2:50 class; district horses; purse, $150.

No. 23.—TROTTING—2:20 class; purse, $300.

No. 24.—TROTTING—2 miles and repeat; purse, $250.

RULES AND CONDITIONS.

Races to begin at 1 o'clock P. M.

Dial clock indicates the time each race starts.

Thirty minutes between races.

Signals—Bell call denotes to saddle. Bugle calls the horses to post.

The bugle call will be precisely five minutes after the saddle call.

Owners, trainers, jockeys and others having care of the animal, that do not send the horse out promptly at post signal will be fined.

Nominations to all stakes must be made to the Secretary on or before the 1st day of September, 1895.

Entries for the running purses must be made two days preceding the race, before 9 o'clock P. M.

Those who have nominated in stakes must name to the Secretary in writing which they will start the day before the race at 8 P. M.

Horses entered in purses can only be drawn by consent of the judges.

In making entries for purse races, the name, age and sex of the horse, and the weight and color of the rider must be given. After a horse has run once at the meeting, the name of the horse with the weight to be carried at the race is sufficient.

In purses and stakes five horses of different interest to enter and start or the races may be declared off by the executive committee.

In all free for all running races, except handicaps, and where other stipulated conditions do not conflict with this rule, all horses that have not won before September 1st will be allowed ten pounds, and all horses that have won before September 1st shall carry five pounds over scale weight

Five per cent entrance to all races, unless the conditions otherwise stipulate, and must be paid prior to weighing the jockey out.

Where there is more than one entry by one person, or in one interest, the particular horse they are to start must be named by 6 P. M. of the day preceding the race.

No added money paid for a walk-over.

Entries to all Trotting and Pacing races close September 1st with the Secretary.

All Trotting and Pacing purses divided at the rate of 60, 30 and 10 per cent.

All Trotting and Pacing races are the best three in five, unless otherwise specified; five or more to enter, and three or more to start, but the Board reserves the right to hold a less number than five to fill, by the withdrawal of a proportionate amount of the purse, which shall be divided pro rata.

In all two in three races horses not winning one heat in two must go the stable; and in all three in five races horses not winning one heat in three must go to the stable.

The Board reserves the right to trot heats of any two classes alternately if necessary to finish any day's racing, or to trot a special race between heats.

When less than the required number of starters appear they may contest for the entrance money, to be divided as follows: 66⅔ to the first and 33⅓ to the second.

In dividing purses no horse shall receive more than one money.

At the discretion of the Board, and without notice, the entries of any person may be refused

Every person subscribing to a sweepstake, or entering a horse in a running race, under these conditions, accepts the decision of the Board of Directors on any question relating to a race or racing.

The California State Agricultural Society rules to govern all running races except when conditions named are otherwise

All entries must be addressed to J. F. Emmitt, Secretary, Reno, Nevada.

C. C. POWNING, President.
J. F. EMMITT, Secretary.

BEFORE AND AFTER

MANHOOD RESTORED "CUPIDENE" This great Vegetable Vitalizer, the prescription of a famous French physician, will quickly cure you of all nervous or diseases of the generative organs, such as Lost Manhood, Insomnia, Pains in the Back, Seminal Emissions, Nervous Debility, Pimples, Unfitness to Marry, Exhausting Drains, Varicocele and Constipation. It stops all losses by day or night. Prevents quickness of discharge, which if not checked leads to Spermatorrhœa and all the horrors of Impotency. CUPIDENE cleanses the liver, the kidneys and the urinary organs of all impurities.

CUPIDENE strengthens and restores small weak organs.
The reason sufferers are not cured by Doctors is because ninety per cent are troubled with Prostatitis. CUPIDENE is the only known remedy to cure without an operation. 5000 testimonials. A written guarantee given and money returned if six boxes does not effect a permanent cure. $1.00 a box, six for $5.00, by mail. Send for FREE circular and testimonials.
Address DAVOL MEDICINE CO., P. O. Box 2075, San Francisco, Cal. For Sale by
FOR SALE BY WM. PINNIGER.

F. & A. M.

RENO LODGE No. 13, F. & A. M. MEETS at Masonic Hall, Reno, Nevada, on the second Saturday of each month at 8 o'clock P. M. All sojourning brethren are respectfully invited to attend. S. M. JAMISON, Secretary.
jy12tf

A. O. U. W.

NEVADA LODGE, NO. 5, A. O. U. W. meets every Tuesday night at 7:00 o'clock in Masonic Hall. Visiting brothers cordially invited to attend. T. M. BRANTON, M. W.
E. W. TAYLOR, Recorder. aug23m

Amity Lodge, No. 8, K. of P.

THE REGULAR MEETINGS OF AMITY Lodge, No. 8, K. of P., Knights of Pythias are held in Masonic Hall every Friday evening commencing at 8 o'clock sharp. All knights in good standing are fraternally invited to attend. By order of the Chyncellor Commander. J HODGKINSON,
oct29tf K. of R. & S

Truckee Lodge, No., 14. I. O. O. F.

TRUCKEE LODGE, NO. 14, I. O. O. F., meet in their new hall west side Sierra St. near the Golden Eagle Hotel, Reno, Nevada, every Wednesday evening at 8 o'clock. Punctual attendance of members is requested. Visiting members in good standing are cordially invited to attend. O. HARTUNG, N. G.
J. V. PEERS, Secretary.

Nevada Macaroni Factory,

P. Nicoletti, Proprietor.

SIERRA STREET - - RENO, NEV.
Manufacturer and Importer of

MACARONI, VERMICELLI, ETC.

Our Manufactory of Macaroni and Vermicelli can compete in every respect with all the others on the Pacific Coast.
We use the best quality of flour sold in the market.
We employ only first-class hands.
Goods delivered free to any part of the City.
jan3tf

NEW PALACE BAKERY.

East side Virginia Street.

Fresh, Wholesome Cakes, Pies and Bread Constantly on Hand.

ICE CREAM SODA AND ICE CREAM

at All Hours.

Fresh Candy and Nuts
Wedding Cakes a Specialty
Toys and Fancy Articles.
Goods delivered free to any part of the city.
JOHN PETERSON, Proprietor.

C. E. SKINNER,

ARTISTIC PORTRAITS.

A GOOD PHOTOGRAPH:

Makes one of the Best of

CHRISTMAS PRESENTS.

Don forget this in making out your list, and come early in order that they may be finished in time.

I make the CABINET, CORONA, PARIS-PANEL and LARGER.

Can enlarge that picture, or fill that locket for you.

Prices According to Grade.

C. E. SKINNER,
Riverside Gallery.

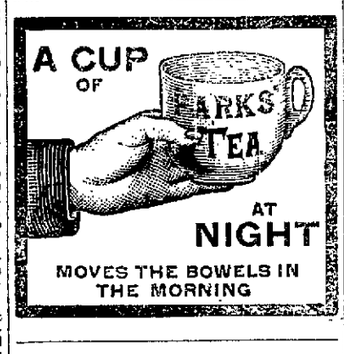

PARK PENNYROYAL PILLS.

The celebrated Female Regulator are perfectly safe and always reliable. For all irregularities, painful menstruations, suppressions, etc., they never fail to afford a speedy and certain relief. NO EXPERIMENT, but a scientific and positive relief, adopted only after years of experience. All orders supplied direct from our office. Price per package, $1.00, or six packages for $5.00, by mail postpaid. EVERY PACKAGE GUARANTEED. Particulars (sealed) four cents All correspondence strictly confidential.

PARK REMEDY CO., Boston, Mass.

C. J. BROOKINS,

Dealer in almost everything.

BOOKS, STATIONERY and SCHOOL SUPPLIES,

PIANOS, ORGANS and all kinds of Musical Instruments.

Fruits and Nuts, Candy Factory, Groceries, etc.

Pianos sold on $10 monthly installments.

NEW BRICK BUILDING.

South of S. P. Depot — — RENO, NEVADA
ap14.

RUHE & MIDDOUR,

WHOLESALE & RETAIL DEALERS IN

BEEF

Mutton, Pork, Sausages, Veal, Etc.

Meat delivered to all parts of the city
Shop—Commercial Row, Reno, Nev

Pianos Tuned and Repaired.

W. T. Sharp, piano maker and tuner, orders left at Fredrick's jewelry store, residence at Mrs. H. Ruhe, West street near Second. Jn19tf

Washoe Lunch Counter and Saloon.

For a fine meal or a cool glass of beer, best of liquors of all kinds or a good cigar call at the Washoe Lunch Counter and Saloon. A private dining room has been placed at the rear of the counter.
hfe1tf BLOCK & CLAUSEN, Props

FIFTY-CENT COLUMN.

All classes of legitimate advertisements not exceeding six lines inserted in this column at 50 cents per week.

Notice to Farmers.

Farmers desiring to hire haymakers, farm hands or any other kind of laborers can obtain them speedily by applying to Charley Frisch at the Pyramid House. je28we

Unity Social.

Monday evening, July 1, the ladies of Unity Congregation will give a social in Library Hall, musical program and recitations. Admission, including ice cream and cake, 25 cents. Dancing from 9 to 11. je26wl.

For Rent.

The Foulks' ranch at Essex, Nevada, consisting of about twenty-five acres of improved land, orchard, residence, barns, etc. at a very low rental, Apply to
GEO. H. FOULKS,
Essex, Nevada, before June 22d.

Professional Nurse.

The services of a professional nurse of wide experience may be obtained by inquiring at the office. je23wl.

Tailoring, Cleaning and Repairing.

Tailoring, cleaning and repairing done in a workmanlike manner, at prices that defy competition. No Chinese labor employed.
BARON ROTHSCHILD,
Corner Lincoln and Douglas Avenues
Jn19w2

Furnished House Wanted.

Wanted, a furnished house suitable for family of three. Address P. O. box 182.
je21tf.

Who Owns it?

Came to my ranch during the month of October, 1894, a red steer branded M. S. on the left hip. Owner can have same by paying pasturage and cost of advertisement.
C. G. COLOMBO,
je13tf. English Mill Ranch.

Bargains! Bargains! Bargains!

We will sell all goods of Louis Lewis mortgaged to us and now in our possession at forced sale to pay his note to us of $1,824, now due, cheap for cash. No reasonable offers refused.
je13tf. DAVID & BENJ. LACHMAN.

For Rent.

House of three rooms with outbuildings and orchard for rent on reasonable terms. Apply to George J. Smith, corner Washington and Fifth streets. je13tf.

Found.

Having found a suitable office in room No. 1, Nevada Bank building, I am prepared to prosecute the business of Real Estate and Insurance Agent under more favorable circumstances than ever. Bargains in Nevada and California real estate Call and see
m15tf. T. P. BRADSHAW.

Rambler and Waverly Bicycles.

E. C. Harris is agent for the above wheels. He also does all kinds of repairing on bicycles. He keeps a full stock of fishing tackle and sporting goods. Shop in First National Bank building, Second street.
m14tf.

For Sale Cheap.

New upright piano; second-hand organ; second-hand square piano; sulky.
C. J. BROOKINS,
my11tf Reno, Nev

Money to Loan.

Loans negotiated on town or country real estate at 6 per cent. Office with T. P. Bradshaw in Nevada Bank building.
FRANK A. FARRIS,
je12tf. Special Agent and Inspector.

Fresh Milk.

If you want pure, fresh milk call on White & Steele. They deliver milk to any part of the city, morning and evening. The cleanliness of their dairy and surroundings is their pride Give them a trial. jy2tf

Reduction in Pumps.

The Rusler Patent Rubber Chain pump is the best and cheapest in the market $20 pumps for $15. Call and examine the pump or address W. C. SNODGRASS,
my12tf Reno, Nevada.

Lots and Trees for Sale.

For sale, fine homes, lots and blocks and 20 acres and 30 acres, with water. North side of the railroad, opposite the Reduction Works, and als trees and plants by the million at the Reno and Mt. Hope Nursery.
mar14tf. STEPHEN CONNER.

Boots and Shoes for Everybody.

Fred Pavola will make to order boots or shoes, prices ranging from $4 50 upwards. His prices cannot be beaten. Repairing a specialty and charges low. East side of Virginia street, opposite Bank of Nevada building. m5tf.

Furnished Rooms.

Furnished rooms to rent at a most reasonable rate can be procured at George R. Smith's lodging house, corner of Second and Center streets, nearly opposite Western Union Telegraph Office. my1tf

Valuable Real Estate for Sale.

Business property and residences in town for sale cheap. Land in lots to suit, with water; also fine brick hotel well furnished. Correspondence solicited.
M. E WARD,
apr19tf Reno, Nev.

For Sale

A ranch of eighty acres, situated two miles from Reno, will be sold cheap for cash, or in exchange for town property. Inquire at JOURNAL office. feb11tf

The French Laundry.

The French Laundry will remove from Sierra street to corner of Second and Center streets, near the Telegraph Office, on October 1st. The proprietors of the Laundry have purchased the property to which the Laundry will be removed.

Oscar Hildebrant

The piano tuner is now residing permanently in Reno, and will receive a limited number of piano pupils. Leave orders at C. J. Brookins or address Oscar Hildebrandt by mail. feb8tf

Piano, Guitar, Banjo and Voice Culture

Taught by a competent teacher. Special attention given to technics, expression phrasing and the study of classical music.
Residence, North Virginia street, second door north of Congregational Church.
no20t

Sidewalk Lumber

For sale by Foulks & Powning at $10 per M on the cars at Verdi, or $12 on the cars at Reno. Now is the time to buy. tf

Best Milk System.

The bottled milk system introduced here by the Reno Creamery Dairy is adopted in all the principal cities and approved by boards of health. my23tf

Pianos and Organs.

See Jeff Brookins pianos. These pianos are consigned to Brookins and will be sold on the installment plan cheap. Call and see them. C. J. BROOKINS,
o14tf Reno, Nevada.

Corn Instruction.

Prof. Wm. E. Sharp, professor of cornet. Lessons given on the instrument. For terms, etc., apply at the Golden Eagle Hotel, Reno, Nev mar17tf.

SUMMONS.

IN THE SECOND JUDICIAL DISTRICT Court of the State of Nevada, in and for Washoe county. The State of Nevada sends to Robert Kendall greeting: You are hereby required to appear in an action commenced against you as defendant by Eva Kendall as plaintiff in the Second Judicial District Court of the State of Nevada, in and for the county of Washoe, and answer the complaint therein within ten days, after the service on you of this Summons (exclusive of day of service), if served in said county, or twenty days if served out of said county, but within said District, and in all other cases forty days; or judgment by default will be taken against you according to the prayer of said complaint. The action is brought to obtain the judgment and decree of this Court dissolving the bonds of matrimony heretofore and now existing between you, the said defendant, and the said plaintiff, upon the grounds of willful desertion and failure on your part to provide the plaintiff the common necessaries of life, for a period of more than two years last past; and for the care, custody and control of the minor children, Persie and Myrtle Kendall, issue of said marriage, and for general relief. All of which will more fully appear from the complaint, which is on file in the office of the Clerk of said Court, at Reno, Washoe county, and to which you are especially referred. And you are further notified that if you fail to appear and answer said complaint, the said plaintiff will apply to the Court for the relief demanded.

SEAL. IN TESTIMONY WHEREOF, I have hereunto set my hand and affixed the Seal of said Court, at Reno, this fifth day of June, A. D. 1895.
je5w6. F. B. PORTER, Clerk

ADMINISTRATOR'S NOTICE TO CREDITORS.

NOTICE IS HEREBY GIVEN BY THE undersigned, Mary J. A. Nadon, administratrix of the estate of Alphonse Nadon, deceased, to the creditors of and all persons having claims against said deceased to exhibit the same with the necessary vouchers within four months after the first publication of this notice to said administratrix at her residence on the west side of Virginia street, between Third and Fourth streets, in Reno, Washoe county, State of Nevada otherwise such claims will be barred.
MARY J. A. NADON,
Administratrix.
Reno, May 29, 1895 my30w4

ADMINISTRATOR'S NOTICE TO CREDITORS.

NOTICE IS HEREBY GIVEN BY THE undersigned, administrator of the estate of Felix Monet, deceased, to the creditors of and all persons having claims against said deceased, to exhibit the same with the necessary vouchers, within four months after the first publication of this notice to said administrator at his residence on the east side of Lake street, between Second street and Commercial Row, in Reno Washoe county, State of Nevada, otherwise such claims will be barred.
J. V PEERS,
Administrator.
Reno, May 29, 1895. my30w4

ADMINISTRATOR'S NOTICE TO CREDITORS.

NOTICE IS HEREBY GIVEN BY THE undersigned administrator of the estate of Ben Howard Andrews, deceased, to the creditors of and all persons having claims against said deceased, to exhibit the same with necessary vouchers within four months after the first publication of this notice to said administrator at his residence on the east side of Lake street, between Second street and Commercial Row in Reno, Washoe county, State of Nevada, otherwise such claims will be barred
J. V. PEERS,
Administrator.
May 30, 1895. my29w4

NOTICE TO CREDITORS.

IN THE DISTRICT COURT OF THE SECOND Judicial District of the State of Nevada in and for the county of Washoe, in the matter of the estate of William Hofmann, deceased. Notice is hereby given by the undersigned, administrator of the estate of William Hofmann, deceased, to the creditors of and all persons having claims against the said deceased to exhibit them with the necessary vouchers within four months after the first publication of this notice to the administrator at the Bank of Nevada on the west side of Virginia street, town of Reno, Washoe county, Nevada, the same being the place for the transaction of the business of said estate. R. S. OSBURN,
Administrator of the estate of William Hofmann, deceased.
May 15, 1895. tf

BIDS WANTED.

PROPOSALS FOR A GIRLS' DORMITORY building, State University, Nev.
The Regents of the Nevada State University will receive sealed proposals for all material and labor in the construction of a Girl's Dormitory Building according to the plans and specifications now on file in the office of the President of the University, said proposals to be filed with the Secretary of the Board of Regents before 10 o'clock A. M.

Saturday, June 29, 1895,

At which hour the bids will be opened. Each bid shall be accompanied by a certified check of $500 payable to the Board of Regents as a guarantee of good faith on the part of the bidder. The Regents reserve the right to reject any and all bids
GEO. H. TAYLOR,
Secretary.
Reno Nev, June 19 1895. td

PROPOSALS INVITED.

THE SCHOOL BOARD OF RENO SCHOOL District No. 10 will receive proposals for furnishing seventy-five (75) cords of large, split, pine wood four feet long and free from large knots, until

Monday, June 24, 1895

Flumed wood will not be accepted. The wood is to be delivered at the several school houses in Reno.
The Board reserves the right to reject any and all bids. Address bids, "Clerk of School Board, Reno, Nev." je22t.

ADMINISTRATOR'S NOTICE TO CREDITORS.

NOTICE IS HEREBY GIVEN BY THE undersigned administrator of the estate of Olive C. Musgrove, deceased, to the creditors of and all persons having claims against said deceased to exhibit the same with the necessary vouchers within four months after the first publication of this notice to said administrator at his residence Riverside Hotel, in Reno, Washoe county State of Nevada, otherwise such claims will be barred.
GEO. J. GARRISON,
Administrator.
June 8, 1895. 4w.

TO WHOM IT MAY CONCERN.

UNITED STATES LAND OFFICE,
CARSON CITY, Nev., June 5, 1895.

NOTICE IS HEREBY GIVEN THAT ON the 8th day of July, 1895, the following township plats will be filed:
Township No. 36 N., Range No. 22 E.
Township No. 33 N., Range No. 23 E.
Township No. 36 N., Range No. 23 E., M. D. M.

Parties interested must file their claims within three months from said date to secure their preferred rights. Application for entry of lands in said township will be received July 8th, 1895. G. H. GALLUP,
je8td. Registrar

SALESMAN WANTED to sell the Rapid Dish Washer to the wholesale and retail trade. Washes and dries the dishes in two minutes without wetting the fingers; $75 a week and all expenses. Easy position; no hard work; can make $100 a week. Address W. P. Harrison & Co., Clerk No. 14, Columbus, Ohio

NEWSPAPER ARCHIVE®
NEWSPAPER ARCHIVE®